

## Contact US



302 Building No:38,  
Al Rawabi Street,  
Doha, Qatar.  
Phone: +974 4476 0797  
Mob: +974 3359 3107

Floor no:4, Al Sama Towers,  
Al Soor Street, Kuwait City,  
Kuwait.  
Phone: +965 224 58375  
Mob: +965 9752 7287

Email: [ramesh@nimblesol.com](mailto:ramesh@nimblesol.com)

[www.nimblesol.com](http://www.nimblesol.com)



**nIMble**  
inspiring solutions

Consulting  
Technology  
Finance



## Insight.....

NiMble is a management consulting firm that helps companies to improve bottom lines and sustain growth through better business process and sound management practices.

## Feasibility Study & Business Plan



Feasibility study, as self-explained, is an exercise carried out to ensure a new project is feasible technically, economically and can thrive in the target market. Our feasibility study take many form from a simple test the water approach to a comprehensive coverage report. Talk to us to know more about this service.

Business Plan is an important live document any entrepreneur should have before starting a new project or expanding an existing business. Our Business Plan is comprehensive and covers the business goals, action plan, schedule, resources required, risk mitigation and other contingencies. Starting with a good plan in itself is half victory, nevertheless execution is an important factor for final success. Our guidance and experience let you walk through the whole path successfully.

## Business Performance Improvement

Organizational excellence is the result of listing the right priorities, designing of efficient and effective policies and processes, aligning the resources appropriately, utilization of the best systems and tools and tracking the most relevant steps that cascade through the organization. Successful execution results from the implementation of a clear and logical strategic plan that is linked to people, processes and technology. We at NiMble have been offering this total business services from inception and have now specialized in providing the best performance improvement solutions to our clients and work with them to establish a joint team for implementation if required.

- **Business Strategic Plan**
- **Human Resources Management Plan**
- **Sales and Marketing Plan**
- **Operational Plan**
- **IT and Automation Plan**
- **Business Turnaround Plan**

## Renewable Energy and Biofuels

NiMble offers comprehensive consulting services to the renewable energy and biofuel sector. Over the years we have acquires in depth skills in Jatropha bio diesel sector from plantations of Jatropha trees to conversion of its fruits to bio diesel.

- **Project Development and Advisory**
- **Project Evaluation Services**
- **Technology Assessments**
- **Plantation Land Assessments**
- **Plantation Growing Strategy**
- **Plant Site Selection and Evaluation**
- **Program Management**
- **Financial and Market Analysis**
- **Risk Management**
- **Engineering & Construction**

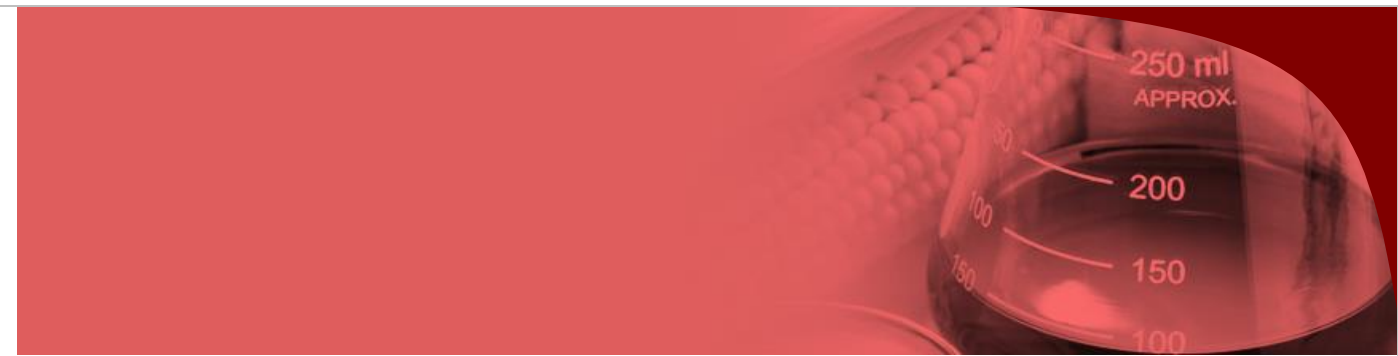

## Financial Management Outsourcing

For NiMble one particular viable outsourcing area is financial management including accounting and internal auditing. For the last few years, NiMble team through research and application have designed an outsource solution for all enterprises but in particular small and medium size and the results of their performance have been spectacular. This is simply that SME's are allowed to focus on their core competency of business and through the outsource of supporting business functions, they are left to ensure setting proper business priorities and have adopted the approach of greater focus through control and monitor rather than having employees to do it and for them to supervise.

- **Accounting**
- **Internal Auditing**
- **Financial Management**
- **Business Plan**
- **New project Financial Management**



NiMble's innovative approach has been developing higher management with whom its involved in any assignment through a well designed tool which assist them to understand business and provide it with leadership for growth and profitability.

The main aim of the tool at NiMble is to constantly innovate and evolve the management thinking during the course of engagement through interaction and self solution design methodologies. NiMble ensures that each and every member of the client's management team are engaged and motivated by the challenge of flexing to an ever-changing market and global economic climate.



## Business IT and Technology

Many companies have empowered their management teams with required systems and current technology to ensure its business growth profitably, to plan for future and is the tool to manage business intelligence for decision making based on data analysis and information retrieval which is verified and knowledge attained for application. We at nimble have created and team which provides system performance audit and map the same with the business growth needs. At the same time this team will provide based on the gaps identified an upgrade solution which is cost effective and implementable on time.

- **System Performance Audit**
- **System and Technology Architecture**
- **System and Technology Roadmap**
- **Request for Proposal**
- **Vendor selection and appointment**
- **Implementation Project Management**
- **Customized Application Development**
- **Mobile Applications**

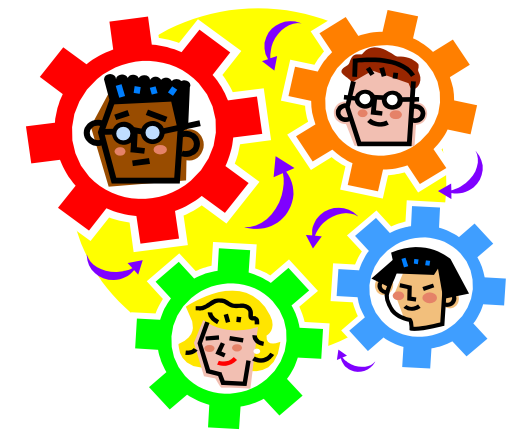



## Family Business Management

Family businesses represent the combination of two different systems. The family value system and the business value system. These systems are governed by values that are ironically polar opposites. Hence, conflicts arise as the family and its members struggle to determine which values should be used for which problem. At NiMble we have in depth skills and experience to understand what makes family and closely held businesses unique. Through our FBM team, we provide comprehensive and integrated solutions for both the family and the business. In our solution we incorporate family ties and which are appropriately connected to family values and best business practices.

- **Tri circle strategy – family / ownership / business management**
- **Family Charter**
- **Business Strategic Plan**
- **Family Wealth Management Plan**

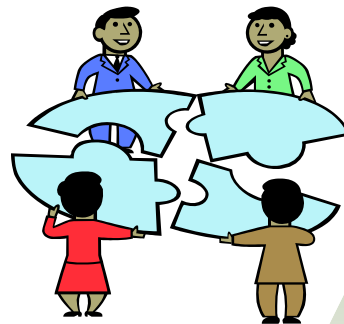

## Real Time Gross Settlement

NiMble has acquired in depth skills in successfully implementing RTGS for Central Banks. We assist our clients with RTGS logic, design, specification and implementation. We also provide support after “Go Live” for the system to mature and be productive for the objectives set by the client.

At NiMble our approach to RTGS implementation starts from collaborative identification of the different users requirement which is then mapped to the client’s needs and business logic. This is then converted into the system architecture and an RFP is developed to get an appropriate vendor. At the same time technical infrastructure architecture is also designed and RFP created for identifying appropriate vendor. NiMble will also assist in the evaluation of the bidding documents and if required by the client will Project Manage the implementation on behalf of the client.

NiMble believes in ensuring best practices use and compliance with international standards and use of the best technology. We make sure the client gets the best output from our integrated services.



## Merger and Acquisition

Many companies look towards mergers and acquisition to ensure growth or sustain growth. This means that in order to ensure the merger or acquisition takes place, a series of tasks have to be under taken to ensure flawless and comprehensive deal. We at nimble specialize in providing very crucial services which will assist our clients to focus on the business aspects of the deal and depend on us to provide them will all the data and information which have been verified and is converted into knowledge for application in key decision making.

- **Creating a Total Opportunity Valuation of business logic**
- **Due Diligence**
- **Valuation Models**
- **New Owners Structure**
- **Transaction Project Management**

